

Brighton Estates No.1 Lot 6

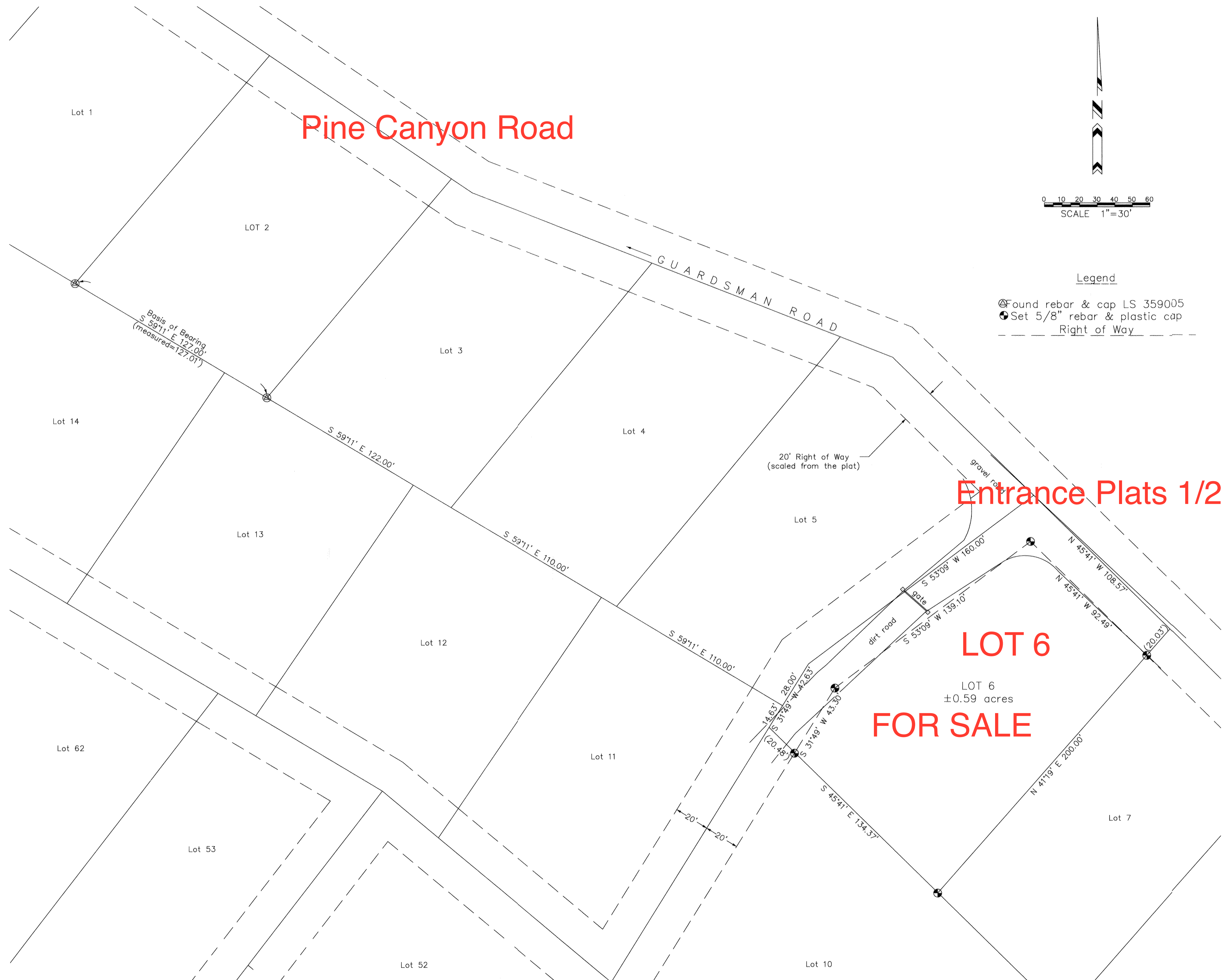

NARRATIVE

1. Survey requested by: Brighton Estates Home Owners Association.
2. Purpose of survey: locate the deed description.
3. Basis of survey: found property monuments, as shown.
4. Date of survey: October 27, 2003.
5. Property monuments set or found as shown.
6. Located in the Southeast Quarter of Section 32, Township 2 South, Range 4 East, Salt Lake Base & Meridian.
7. See the official plat of Brighton Estates No.1, for other possible easements and restrictions.
8. The owner of the property should be aware of any items affecting the property that may appear in a title insurance report.
9. See the previous survey of Brighton Estates No.1, Lot 2 by Alpine Survey, Inc. dated August 31, 2000, on file in the office of the Wasatch County Recorder.

Legend

- ⊙ Found rebar & cap LS 359005
- ⊙ Set 5/8" rebar & plastic cap
- - - Right of Way

LEGAL DESCRIPTION

All of Lot 6, Brighton Estates No.1, according to the official plat thereof, on file and of record in the office of the Wasatch County Recorder; containing 0.59 acres, more or less.

SURVEYOR'S CERTIFICATE

I, J.D. Gailey, a Registered Land Surveyor as prescribed by the laws of the State of Utah and holding License No. 359005, do hereby certify that I have supervised a survey of the hereon described property and that this plat is a true representation of said survey.

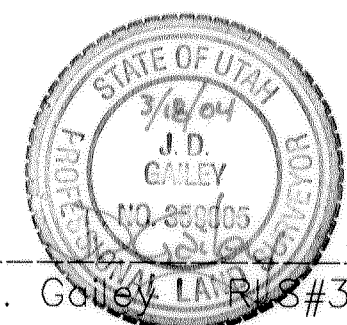

3/18/04
Date

J.D. Gailey License #359005

Alpine Survey, Inc.
19 Prospector Drive
Park City, Utah 84060
(435) 655-8016

FILED NUMBER 0001417 FEE \$10.00
FILED DATE 03/29/2004 TIME 11:18
FILED FOR ALPINE SURVEY INC.
SURVEYED FOR BRIGHTON HOME OWNERS ASSOC.

1417